



HANDCRAFTED: Fiber Art + Turned Wood

PRICE LIST

UPDATED 3.4.20

FIBER ART



B. J. Adams
Satirical Stillness

2017
Various fabrics and thread,
embroidery, piecing, appliqué,
quilting
40" x 51"
\$6,000



Marina Baudoin
Clamshell III

2019
100% cotton, machine pieced
and quilted
88" x 52"
\$2,700



Catherine Day
Plume-oval

Digital pigment print on a
handmade, unique antique linen,
containing lace edges
16" x 14"
\$275



Sarah J. Hull
Condensate

2019
Hand embroidery, silk, cotton
9.75" x 9.75" x 1.75"
\$625



Judy Kirpich
Memory Loss No. 1

2018
Hand printed and hand dyed
cotton, surface design by Jane
Willoughby, machine pieced,
machine and hand quilted
47" x 80"
NFS (Not For Sale)



Judy Kirpich
Memory Loss No. 2

2018
Hand printed and hand dyed
cotton, machine pieced, machine
and hand quilted
40" x 78"
\$15,000



Julia Kwon
***Harm to Ongoing Matter:
A Redacted Page from the
Mueller Report***

2019
Textile, sewing, quilting, silk and
thread in the format of traditional
Korean object-wrapping cloth
18" x 18"
\$500



George Lorio
Clear Cut

2018
Found twigs on armature
surrounded by tree bark
84" x 90" x 90"
\$9,000



George Lorio
Infolding

Found twigs and bark on
constructed armature
28" x 27" x 6"
2020
Wall mounted
\$6,000



Dominie Nash
Whose Woods Are These 1

2020
cotton, silk, screenprinting,
applique
24" x 36"
\$2,000



Kaitlin O'Keefe
A Thread To Bare

2019
Tulle, thread; sewn, embedded in
rice paper
48" x 30"
\$1,275

FIBER ART (continued)



John Paradiso

A Couple of Leather Pansies

2019

Hand-stitched leather (Ryan's old leather pants) with wood hoop on wood panel

16" x 16" x 1.5"

\$750



John Paradiso

Leather Boy

2019

Hand-stitched leather (Ryan's old leather pants) with wood hoop on wood panel

16" x 16" x 1.5"

\$1,800



John Paradiso

His Soft Lips

2019

Found image and vintage doily with Martha Stewart craft paper

8" x 8" x 2" (framed)

\$400



Kristina Penhoet

Within Limits

2019

Fiber (wet felted wool and stitched and bound waxed thread)

36" x 26" x 9"

\$2,250



Kristina Penhoet

Identity Landscape

2019

Fiber (needle and wet felted wool)

36" x 24" x 4"

\$2,250



Joh Ricci

Fireglow

2016

Knotting - Nylon Thread

6" x 4.5" x 4.5"

\$876



Ruan Robertson

Spring: Greening Up

2019

Quilt: all cottons: the artist's hand dyes, plus commercial batiks; machine pieced and quilted

45" x 40"

\$2,000



Karen Schulz

Juxtaposition 4: XOXO

2017

Cotton fabric, hand dyed, machine pieced, machine quilted, machine couching

31" x 93"

\$5,200



Sandra Smith

Going in Circles

2017

Square fiber art wall hanging

60" x 60"

NFS (Not For Sale)



Dianne Miller Wolman

Winter Lace

2019

Textile, cotton and polyester fabrics, various threads, hand embroidered

12" x 12" x .75"

\$300

TURNED WOOD



Tim Aley
Sassy One
2019
West Virginia Sassafras softly stained green
7.5" x 6.5" x 6.5"
\$300



Tim Aley
Wings of Fancy
2020
Natural edge Maple Burl turned wet and left to dry
9.5" x 8" x 5"
\$260



Robert Anderson
Spalted Hollows
2019
Hollowed Spalted Birch with Walnut finial
7" x 6" x 6"
\$130



Joseph Barnard
Stream of Gold
2020
Chinese Chestnut Tray filled with pearlescent gold epoxy
1" x 10.5" x 10.5"
\$147



Mike Colella
Mystic Vessel 1
2019
Oak, stabilized with purple and pink resin
3" x 5" x 5"
\$250



Andy DiPietro
A Walk in the Woods
2019
Dyed Maple Burl Vessel
7" x 6" x 6"
\$1,250



Andy DiPietro
Along the Reef
2018
Dyed Oak Turned Sculpture
5" x 17" x 14"
\$2,800



Robert Dorr
Tricorne
2019
Charred and Brushed Ash base with dyed Quilted and Hard Maple finial
6.5" x 7" x 7"
\$175



Robert Dorr
Pierced Hollow Form
2019
Ambrosia Maple with dyed Hard Maple finial, flat blue acrylic interior
9.5" x 3.25" x 3.25"
\$125



William Flint
Rocket #1
2017
Maple, Olive, Purpleheart, water-based lacquer
6.5" x 2" x 2"
\$100



William Flint
Grand Cherry Bowl
2019
Cherry, 20015, Oil and Wax finish
7.5" x 18.25" x 18.25"
\$800

TURNED WOOD (continued)



Richard Foa

Space EggX

2020

Various hardwoods, acrylic paint,
glass eyes

15" x 19" x 9"

\$700



Keith Frampton

Beach Creature Bowl

2019

Silver maple wood with Ambrosia
beetle staining and pyrography
of Sand Dollar, Starfish and Scallop
shell

2.5" x 6.5" x 6.5"

\$400



Keith Frampton

Spalted Sugar Maple Bowl

2019

Sugar Maple wood

4.5" x 13" x 13"

\$450



David Fry

Galactic Center

2019

Wood (oak burl),
end grain turning

5" x 17" x 17"

\$1,000



David Fry

Survivor 1160

2019

Wood (maple burl),
live-edge turning

9" x 10" x 10"

\$475



Gary Guenther

Offering

2019

Hollow form with finial, osage
orange, red maple, holly, stone
bead, square brass wire, dye

5" x 3.75" x 5"

NFS (Not For Sale)



Steve Haddix

Copper Daze

2020

Carved and textured ambrosia
maple with reactive copper finish

7.25" x 10.25" x 10.25"

NFS (Not For Sale)



Steve Haddix

Fusion

2018

Once-turned from three-branch
cherry crotch, paired with ebony
foot, finial base, and cherry finial
with minor birdseye

7.5" x 9" x 9"

\$375



Mark Heatwole

Walnut Hollow Form

2019

Wood, walnut

9.5" x 6.5" x 6.5"

\$395



Mark Heatwole

The Sky Is The Limit

2019

Wood, walnut and curly maple

20" x 5" x 5"

\$495



Neal Kaske

A Different Light

2020

Wood - Multi-axis turned Cherry
candlestick with walnut oil finish

5.5" x 2" x 2"

\$55

TURNED WOOD (continued)



Michael Kehs
Deep Blue
2019
Holly, acrylic paint, burn textured
2" x 1.5" x 1.5"
\$550



Michael Kehs
Fire Water
2016
Basswood, copper, leather
11" x 8" x 3"
\$3,550



Nicholas Parr
Saw Tooth Bowl
2019
Cherry closed form bowl with a crushed stone inlay of Malachite
3.5" x 9.5" x 9.5"
\$285



Mauricio Peredo
Serenity
2020
Walnut
5.5" x 6.5" x 6.5"
\$150



Mauricio Peredo
Chaplin
2020
Spalted maple and walnut
12" x 3" x 3"
\$300



Jay St Michel
Rounded Walnut Bowl
2019
Black Walnut
3" x 9" x 9"
\$250



Jay St Michel
Twisted Vase
2019
Cherry/Bloodwood/Holly,
Segmented and Twisted
6" x 6" x 6"
\$300



Paul Sandler
Hollow Form with Lid
Florida Mahogany - Lid is Black
"Hammered" Finish
9" x 7" x 7"
\$175



Paul Sandler
Alien World
2019
Black Locust Sphere on Tripod
Stand, Epoxy Embellishment
6" diameter
\$105



Duane Schmidt
Forest Twist
2020
Cherry, chestnut, maple, tulip
poplar (wood from approx.
250-year old Belair Mansion
tree collected by Phil Brown),
enamel paint
10.5" x 13" x 8"
\$375

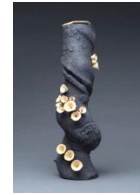

Lynda Smith-Bugge
Ascending Helix: Inflorescence #1
2018
Turned boxwood, sumac
20" x 7" x 7"
\$950



Lynda Smith-Bugge
Craggy Hollows: Inflorescence #15
2019
Maple, turned boxwood
10" x 13" x 6"
\$625



Rod Stabler and Ann Ruppert
Azure Pools
Crotch cherry wood platter with
string inlay and polymer clay and
alcohol ink tile inserts
2" x 13" x 13"
\$600

TURNED WOOD (continued)



Jeff Struewing
Cherry Trio 1
2020
Cherry Burl, Ebony,
Corian (Hollow form
with removable
threaded finial)
6" x 3" x 3"
\$125



Jeff Struewing
Untitled (11000000)
2019
Holly, Pear, Corian,
Acrylic Paint (Pyro-
carved hollow form
with removable
threaded finial)
8" x 3" x 3"
\$125



Michael Summers
Maple Platter
2019
Big Leaf Maple
1.75" x 11" x 11"
\$350



Michael Summers
Wych Elm Vase
2018
Wych Elm Burl
7" x 7" x 6"
\$975



David Swiger
King's Plate
2018
Bubinga
1.25" x 15" x 15"
\$1,000



David Swiger and Mike Sorge
A Manta-Ray
2019
Sugar Maple & Curly Maple
3.5" x 23" x 12.5"
\$1,600



David Termini
Nature's Surprise
2017
Spalted maple, finished with
multiple coats of tong oil, hand
rubbed to a smooth finish
10" x 9.5" x 9.5"
\$350



David Termini
Wood Motion
2018
Box Elder wood, lacquer finish
with multiple coats, special
techniques with stains and glazes,
color between coats of finish using
special brush made from
traditional brush
9" x 18" x 18"
\$850



George Van Dyke
Hollow Form 2
2019
Shenandoah Valley Walnut
6" x 5" x 5"
\$250



Richard Webster
Large Redwood Lace Burl Platter
2019 Redwood lace burl
4" x 15" x 15"
\$320



Richard Webster
Bowl with Flair
2019 Multi-woods (maple, cherry,
mahogany, plywood, Zebra)
10" x 7" x 7"
\$180



Stan Wellborn
Untitled
2018
Maple burl with blue-green
aniline dye
8" x 5.5" x 5.5"
\$150